

DUNHAM SURVEYING, S.C.
SURVEYING & ENGINEERING
DELAVER, WISCONSIN 53115

N

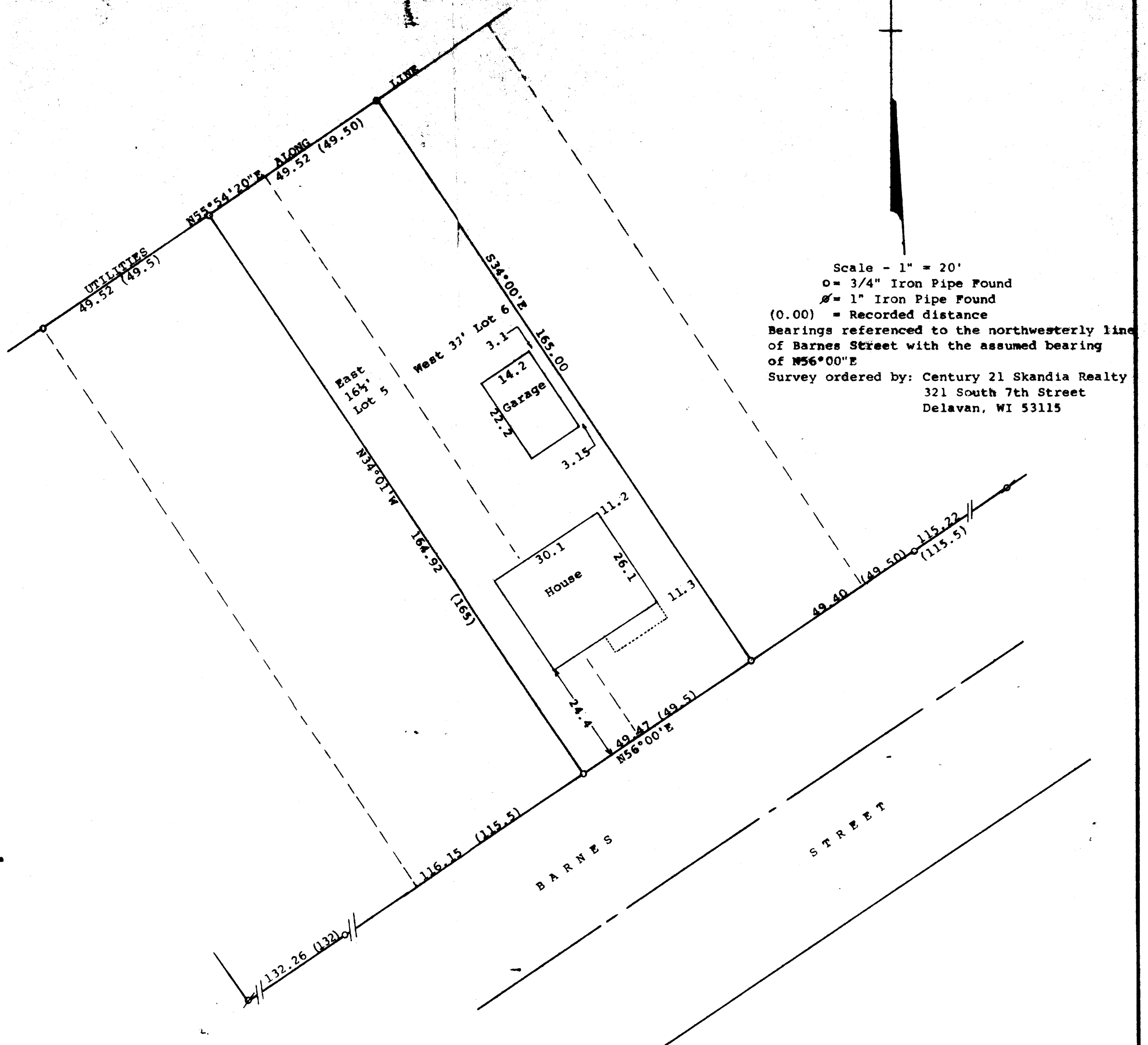

STATE OF WISCONSIN)
COUNTY OF WALWORTH) SS

I, George T. Dunham, Surveyor, certify that I have surveyed the property described as follows:

The East 16 1/2 feet of Lot 5, Block 2, Elmhurst Addition and the West 33 feet of Lot 6, Block 2, Elmhurst Addition to the City of Delavan, Walworth County, Wisconsin

and that the plat shown hereon is a correct representation thereof and shows the size and location of the property, its exterior boundaries, the location of all visible structures and dimensions of all principal buildings thereon, boundary fences, apparent easements, roadways and visible encroachments, if any, and that I have surveyed the property hereon described, according to the official records, to the best of my knowledge and belief,
December 2, 1992

George T. Dunham
George T. Dunham, Surveyor

